Music Business - Coolooloosh

Guitar Solo
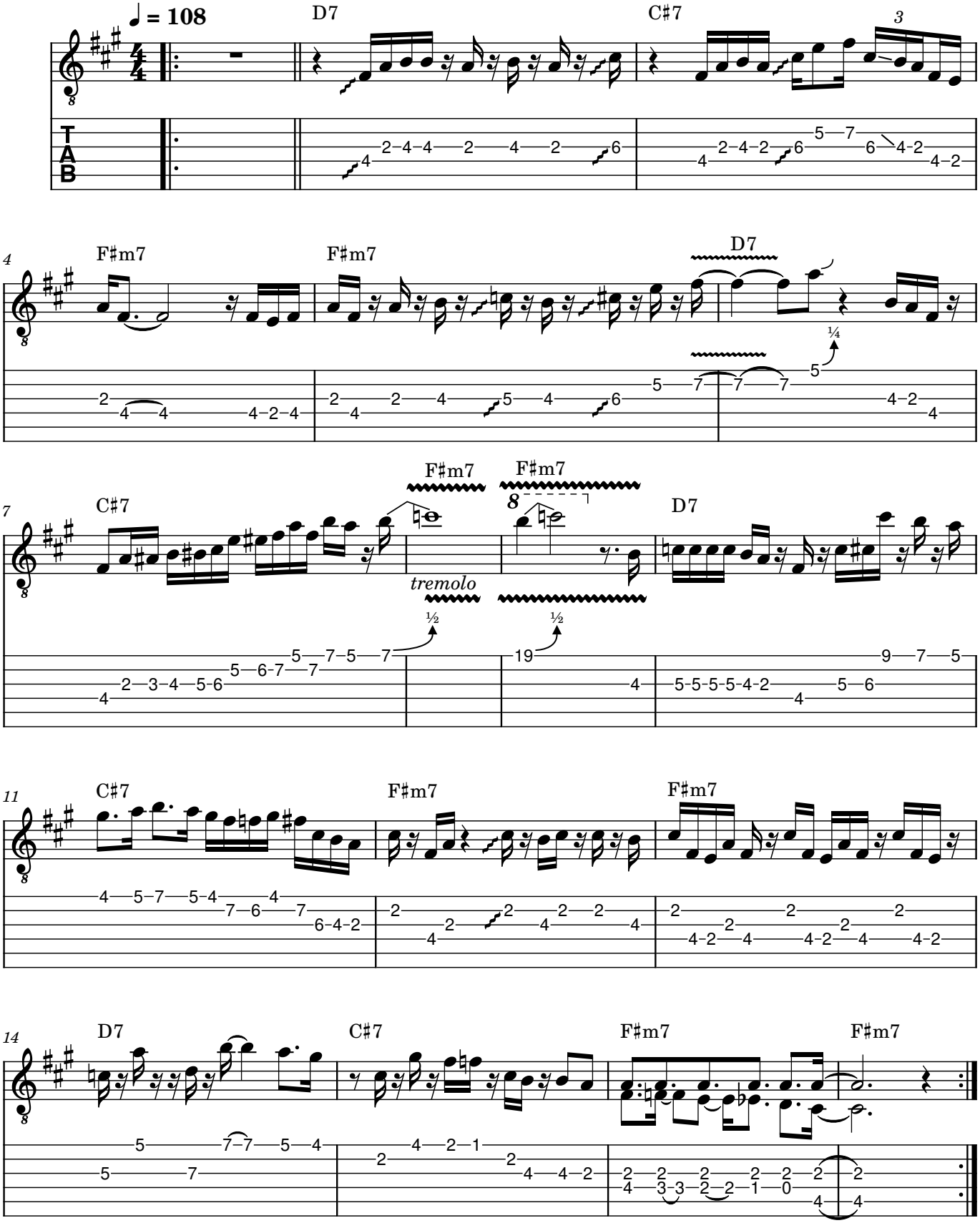
Yuvi Gerstein